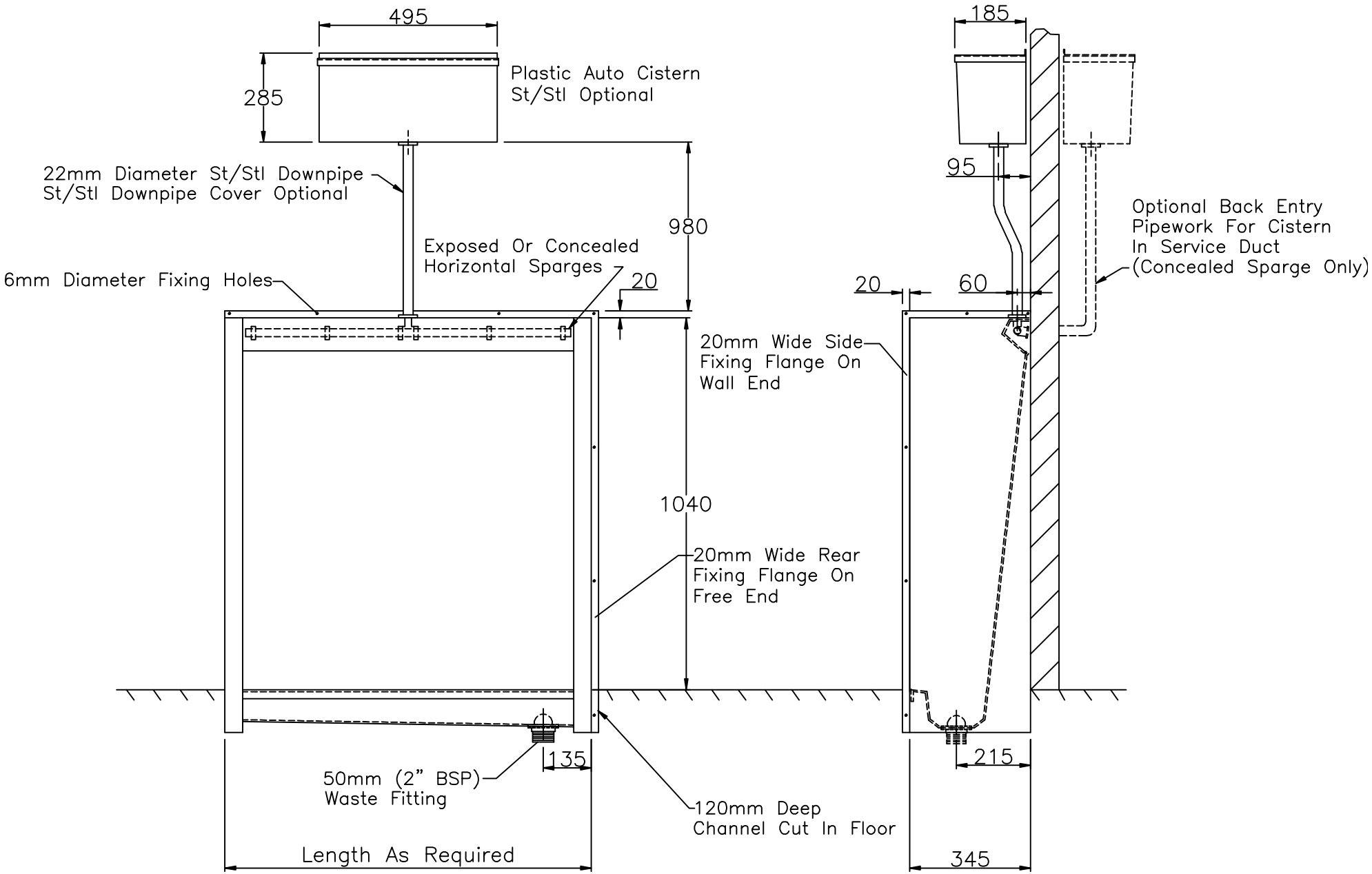
495
285
Plastic Auto Cistern
St/Stl Optional
22mm Diameter St/Stl Downpipe
St/Stl Downpipe Cover Optional
980
Exposed Or Concealed
Horizontal Sparges
20
6mm Diameter Fixing Holes
20mm Wide Side
Fixing Flange On
Wall End
1040
20mm Wide Rear
Fixing Flange On
Free End
135
50mm (2" BSP)
Waste Fitting
120mm Deep
Channel Cut In Floor
Length As Required
185
95
Optional Back Entry
Pipework For Cistern
In Service Duct
(Concealed Sparge Only)
20
60
215
345